#24747





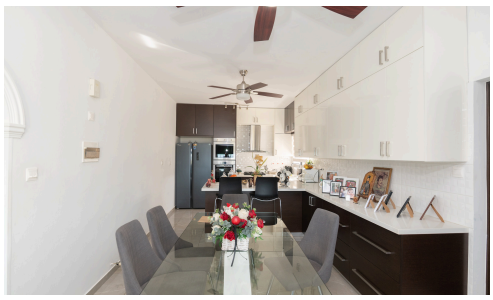



Spacious 5-Bed Villa in Chloraka with Sea Views & Pool

€1,700,000

Chloraka, Paphos

Set on an expansive plot in sought-after Chloraka, this impressive 220 m2 detached villa offers a generous coastal retreat built in 1994. Framing sweeping panoramic views across the sparkling sea, majestic mountains, and the surrounding city, the residence blends serene Mediterranean living with superb versatility.

Step inside to discover a welcoming layout that comes fully furnished, making moving in completely effortless. The thoughtfully arranged floor plan features five comfortable bedrooms 2 with ensuite, a family bathroom and a guest w/

Bedrooms	Bathrooms	Covered
5	3	220 m²

PURPLE