#22726



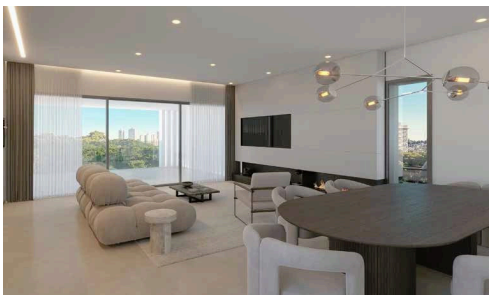





Penthouse 3 Bed Apartment in Vibrant Central Paphos Town

€1,250,000 +VAT

Paphos Town, Paphos

For sale: A modern penthouse apartment currently under construction in the heart of Paphos Town. This elegant home offers a spacious internal area of 145 square meters, thoughtfully designed to maximize comfort and style. The apartment features three bedrooms and two bathrooms, making it ideal for families or those seeking extra space. Enjoy the added convenience of a private elevator, ensuring easy access to your penthouse.

The layout emphasizes open-plan living, with large windows that allow plenty of natural light and offer views over the

Bedrooms	Bathrooms	Covered
3	2	145 m^2

PURPLE