#20939





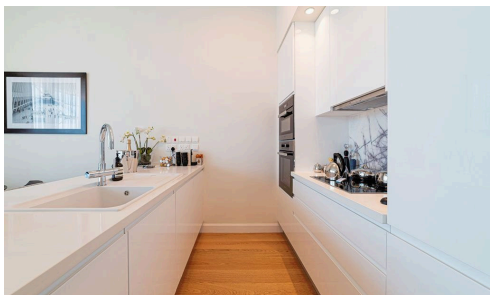



Modern Two Bedroom Apartment Near Ancient Tombs Area

€710,000 +VAT

Tombs Of The Kings, Paphos

For sale off plan, this modern two-bedroom, two-bathroom apartment offers an internal space of 83.25 m^2. Situated on the second floor of a three-story building with an elevator, it promises comfort and style for everyday living.

The apartment will be built to the highest standards, featuring energy efficiency A, underfloor heating, and the option for a stylish furnished package. Located within a secure gated complex, residents will enjoy access to a communal swimming pool and a well-equipped gym, all designed to offer a relaxed and convenient lifestyle.

Bedrooms	Bathrooms	Covered	Energy efficiency rating
2	2	83.25 m^2	A

PURPLE