#14524



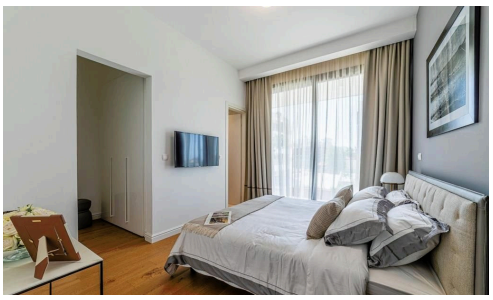





Modern Penthouse with Pool in Ancient Landmark Area

€1,100,000 +VAT

Tombs Of The Kings, Paphos

For sale: A modern, off-plan penthouse apartment located in the sought-after area of Tombs Of The Kings. This spacious home offers 125.5 m^2 of internal space, featuring three comfortable bedrooms and two sleek bathrooms. The penthouse can be accessed directly by a private elevator, ensuring both convenience and security.

Tombs Of The Kings is known for its unique blend of ancient landmarks, easy beach access, and lively local atmosphere. Residents benefit from being close to shops, restaurants, schools, and public transport, all set within a

Bedrooms	Bathrooms	Covered
3	2	125.5 m^2

PURPLE